



Northamptonshire

Helping to Keep Homes Warm, Safe and Secure

Care & Repair (Northamptonshire) Ltd
25 Tenter Road
Moulton Park
Northampton NN3 6AX

Tel: 01604 782250

Fax: 01604 646648

Email: office@careandrepairnorthamptonshire.org.uk

Web: www.careandrepairnorthamptonshire.org.uk



Care & Repair Northamptonshire Ltd



@carerepairnn



Industrial & Provident Society with Charitable Status (Reg. No: IP25783R)
HRMC Charity Number XR88479

Contents

Page No.

Handyperson service (Minor Adaptations)

- Handrails/Grab rails 2
- Ramps 3
- Steps 4

Fencing 5

Gardening 6

Minor Landscaping 7

Painting 8

Home Security

- Door security/ Intercoms/Viewers 9
- Window alarms/locks 10
- Keysafes 11
- Letterbox Fire Prevention 12

Safe at Home

- Safety gates/Fireguard 13
- Child Safety items 14

Energy Efficiency

- Wrapped Up packs 15

Flat-Pack Furniture Assembly 16

Other Services 17

Community Building Work
(Please ask)

Handyperson (Minor Adaptations)



Galvanised Handrails



Grab Rails



Mopstick Stair Rail

Reinforced Ramps



- Our ramps are made to your specifications
- Come in a choice of colours
- Can be removed when no longer needed



Half Steps



Fencing



Before and After



Gardening



Small Gardening jobs undertaken



Before and After

Minor Landscaping



Painting



We can undertake small painting jobs for you



Home Security



Visor Guard (prevents keys from being stolen)

Door Chain & Mirror
(enables clients to see who is at the door before opening it fully)



Locking Door Chain (allows relatives to access the property in case of emergency if the door chain has been left on)

Door Viewer (enable clients to see who is at the door before opening it fully)



Wireless Door intercom (buzzer is fitted to the front door to use a door bell, allows clients to talk to a visitor without opening the door)



Window Shock Alarm (small alarm that is stuck to window panes that will sound an alarm if smashed or attempted to be damaged)

Sash Jammer (fitted to windows & UPVC doors offering resistance to deter forced entry)



Safe T Bar (window restrictor, allows the window to be opened for ventilation but cannot be opened further externally by intruders)

Door Guard Bars (resists forced entry and increases security to weak panelled wooden doors)



Keysafe

We are normally asked to fit Keysafes to allow carers, relatives and friends to access the property of a client without multiple keys being cut.

Keysafes also prevent the door from being forced open by the emergency services should they need to gain access in case of emergency.

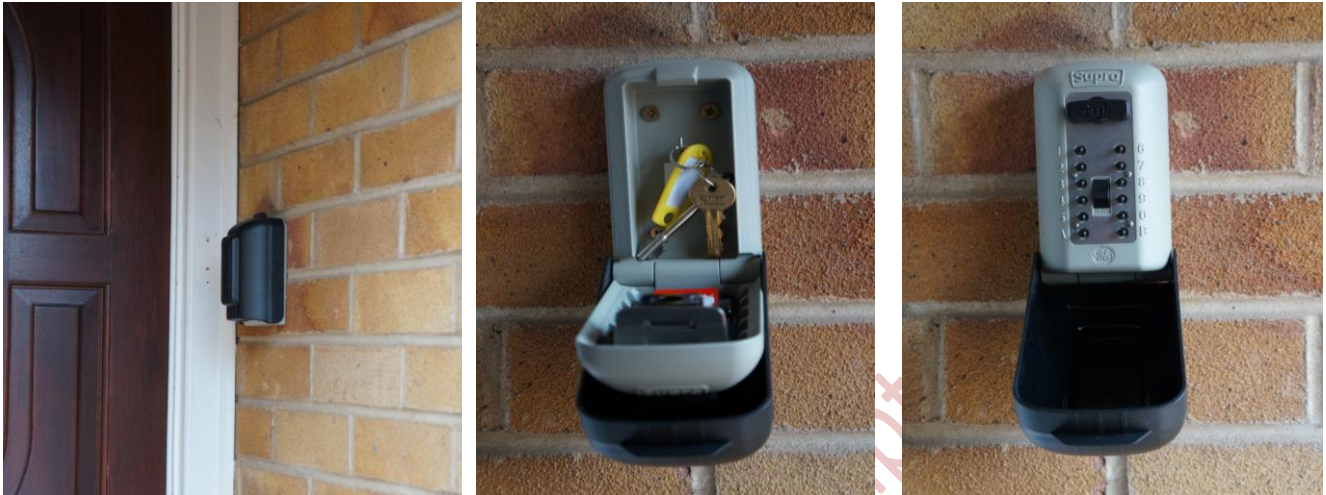

- Secure by design/police approved keysafe
- Requires a four/five digit code (optionally A&B can be included in the code) (4195A or 4195)
- Four /five digit code cannot repeat a number (1195 will not work)
- No electrics, cables or batteries required.

Padbolt & Padlock (fitted to gates & sheds)



Trellis (fitted to gates fences & garden walls to act as a deterrent for intruders to climb over)

Letterbox fire prevention:



Mailsafe Bag



Blanking plate & external letter box



Mail Safe Boxes



Safe At Home



Standard Safety Gates *(for children under 24 months to reduce risk of falls)*

Bespoke Safety Gates made
in our Workshop
*(made to fit irregular sizes for
specialist needs of all age children)*



Fireguard *(to reduce the risk of burns)*



Window Restrictor *(to reduce risk of falls)*

Bath Mat
(to reduce slips/falls in the bath/shower)



Cord winders
(to shorten blind cords to reduce risk of strangulation)

Cupboard Locks
(fitted to bathroom & kitchen cupboard/drawers to reduce risk of poisoning, causing harm with knives etc.)

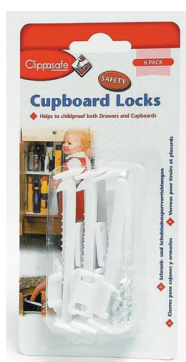

Corner Cushion
(to reduce the risk of "bumped" heads)

Door Buffers *(to reduce the risk of trapped fingers)*



Plug Socket Covers
(to reduce the risk of electric shocks)

Energy Efficiency

Wrapped Up packs



Flat-Pack Furniture Assembly

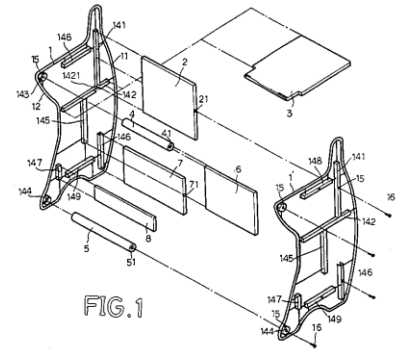

We can assist in the construction of flat-pack home assembly furniture.



Other services

- Minor plumbing works – Leaks; bathroom fittings - replacement/installation of taps, showers; washing machine installation
- House Clearance & Disposal – furniture, Non-hazardous waste
- Home Safety Assessments :
 - Falls prevention
 - Security
 - Energy efficiency
 - Fire safety checks
- Provision of Safety / Security film for windows/doors
- PAT Testing of electrical equipment